

EXISTING CONDITIONS SURVEY

Building Survey Company:

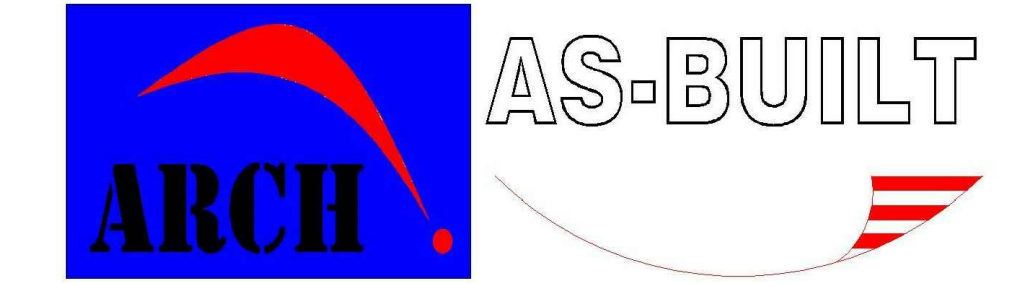

Survey & CAD Designing

Tel: 917.400.3011

Email: archasbuilt@gmail.com

www.archasbuilt.com



Client:

**ACTIVE FIRE PROTECTION
INC.**

26 Ruzhin Road, #301, Monroe NY 10950
Tel: 845.782.7494 Fax: 845.782.7495

www.afpfiresprinkler.com

1 Constitution Blvd, Rockaway NJ 07866

NOTE:

1- A LITTLE POSSIBLE MISTAKE ON THE FIELD SURVEY NOTES.
THE +9'-3" AFF. PIPES WHICH ARE CLOSE TO THE CEILING,
THE ACTUAL HEIGHT MIGHT BE BETWEEN +9'-3" TO +9'-8" AFF.
(TYP.)

2- THE +8'-5" AFF. PIPES ARE BELOW JOIST / BEAMS.

3- ALL FIRE SPRINKLER RISER PIPES ARE 3" AND 4".

4- ALL FIRE SPRINKLER BRANCH PIPES ARE 1-1/2".

5- CEILING HEIGHT IS +9'-8" AFF. TYPICAL HOWEVER IN SOME
PARTS IT MIGHT BE FROM 2" TO 6" HIGHER.

6- THERE ARE NO FIRE SPRINKLER HEADS ON THE FIRE
SPRINKLER BRANCH PIPES IN THE ENTIRE EXISTING SPRINKLER
SYSTEM. THERE ARE ONLY DOWNWARD SPRINKLER JOINTS
(SPRINKLER HEAD LOCATIONS)

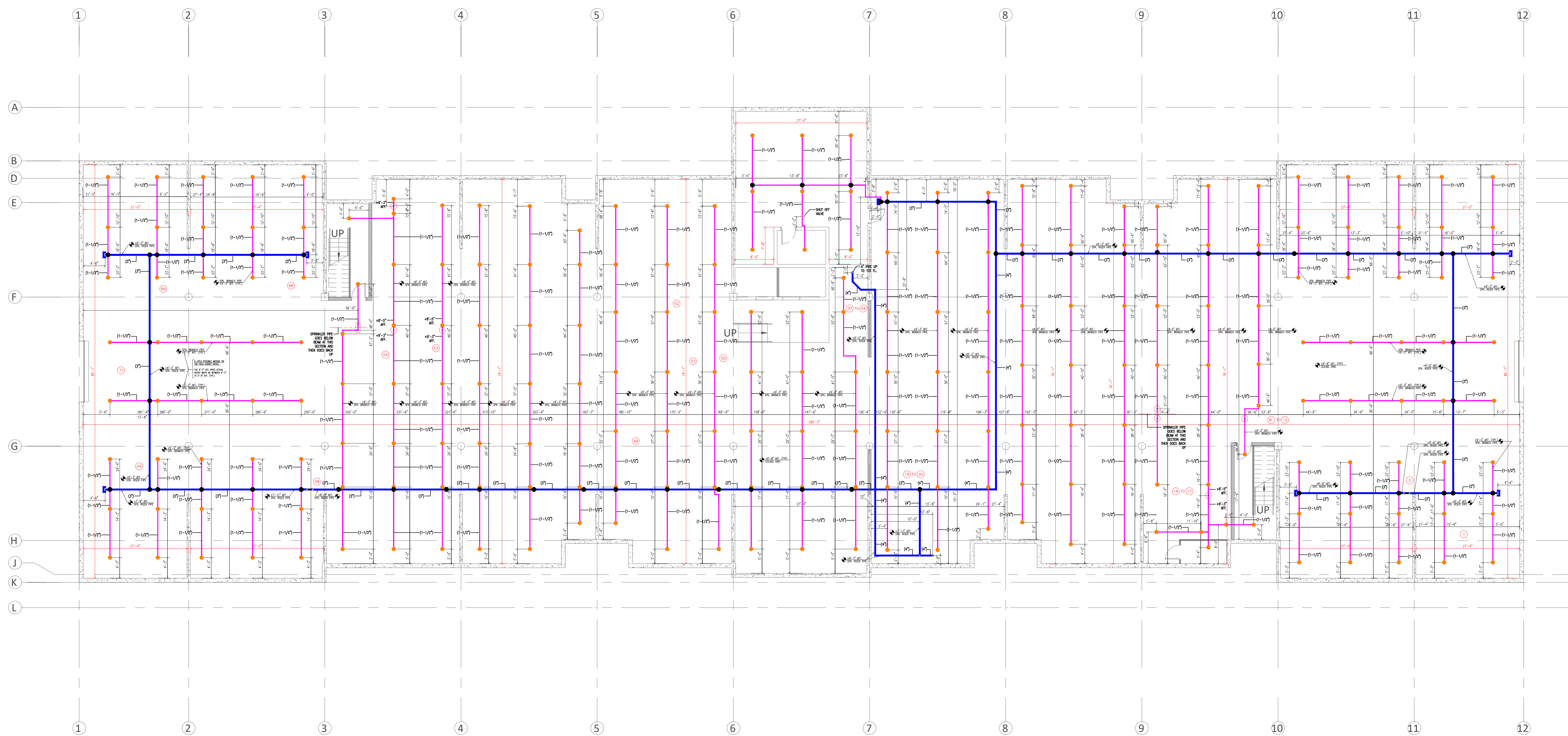

Tel: 917-400-3011
archasbuilt@gmail.com
www.archasbuilt.com

DATE: 03/19/20
SURVEYED BY: IBRAHIM ISMATI
PROJECT NO: 20-0319
SCALE: N.T.S.
SHEET TITLE:

**EXISTING FIRE SPRINKLER
SYSTEM PLAN**

SHEET NO:

SP-01